TOPO! map printed on 04/07/10 from ".tpo"

122°23'00" W 122°22'00" W 122°21'00" W 122°20'00" W 122°19'00" W WGS84 122°18'00" W

46°52'00" N

46°51'00" N

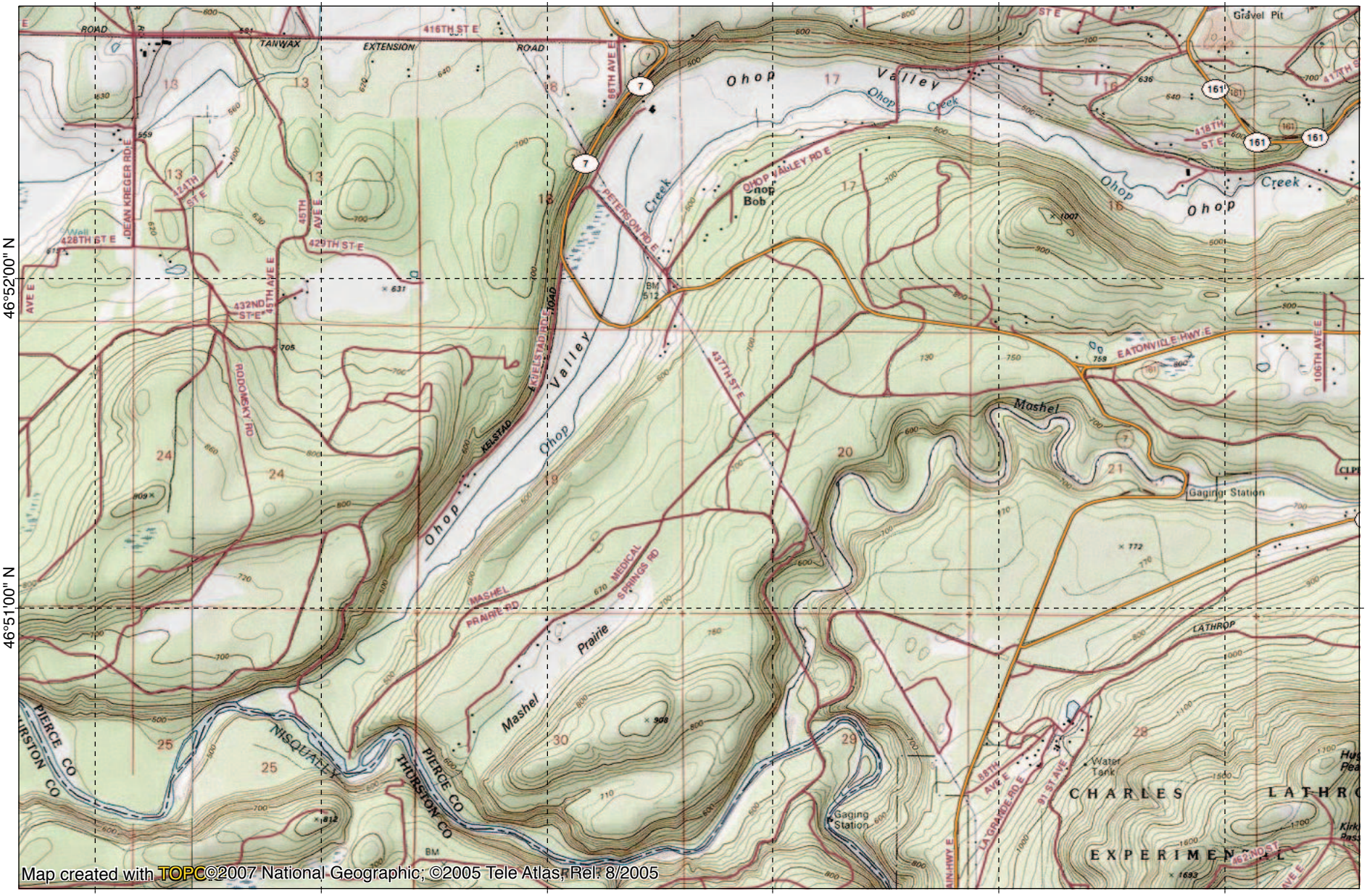

Map created with TOPC©2007 National Geographic; ©2005 Tele Atlas, Rel. 8/2005

122°23'00" W 122°22'00" W 122°21'00" W 122°20'00" W 122°19'00" W WGS84 122°18'00" W

NATIONAL GEOGRAPHIC

0 .5 1 MILES

1000 0 1000 2000 3000 4000 5000 FEET

1 .5 0 KILOMETERS 1

1000 0 METERS 1000

TN MN

16.5°

04/07/10